

5 YEAR

TREND DATA FOR FATALITIES

TREND DATA FOR FATALITIES	1998	1999	2000	2001	2002
Age of Persons Killed, Total					
Under 1 year old	3	4	3	1	6
1 - 3 years	14	19	12	9	8
4 - 10 years	44	34	33	37	25
11 - 15 years	46	48	57	43	51
16 - 20 years	171	153	199	181	184
21 - 24 years	117	129	107	122	111
25 - 34 years	219	215	217	194	186
35 - 44 years	213	231	196	209	196
45 - 54 years	166	172	155	161	154
55 - 64 years	99	100	129	93	90
65 - 74 years	99	93	101	84	80
75 years and over	147	150	140	153	139
Unknown	29	38	33	41	49
Totals	1,367	1,386	1,382	1,328	1,279

Age of Persons Killed, Total

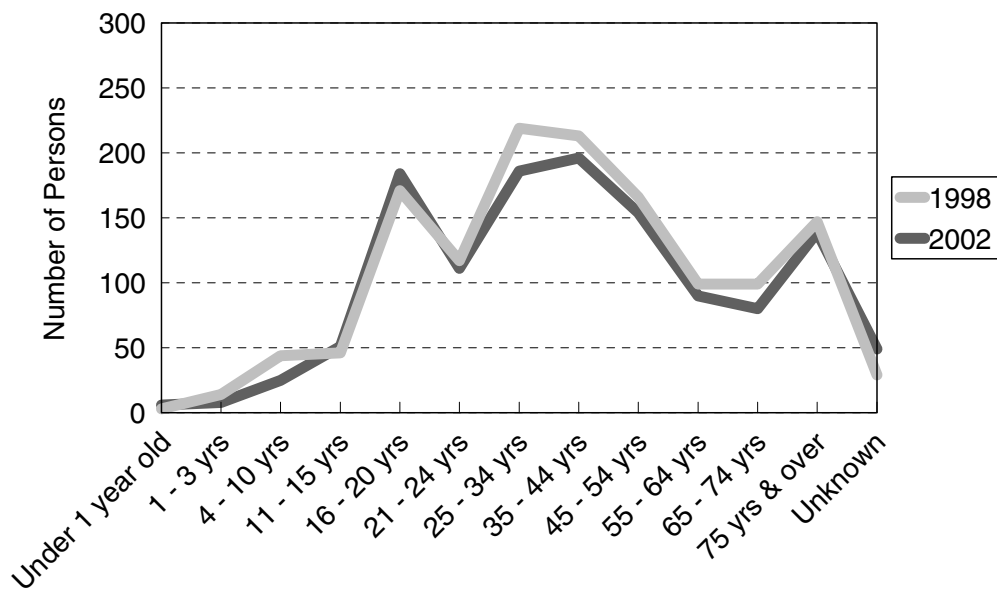

The chart above shows the total number of deaths in motor vehicle crashes in Michigan by age, comparing 1998 with 2002.

5 YEAR

TREND DATA FOR FATALITIES	1998	1999	2000	2001	2002
Age of Drivers Involved in Fatal Crashes					
13 years and under	2	2	0	3	4
14 years	2	2	3	0	7
15 years	10	7	8	9	8
16 years	42	37	49	35	50
17 years	53	55	66	55	44
18 years	52	63	69	50	57
19 years	61	59	63	73	57
20 years	54	51	53	51	51
21 - 24 years	171	204	183	177	177
25 - 34 years	410	378	398	351	336
35 - 44 years	374	376	317	347	328
45 - 54 years	261	264	278	275	255
55 - 64 years	149	145	178	140	147
65 - 69 years	58	56	50	50	48
70 - 74 years	52	65	60	51	38
75 - 79 years	55	57	41	55	53
80 - 84 years	39	42	42	50	38
85 - 89 years	16	22	24	24	20
90 years and over	6	10	4	7	15
Unknown	162	166	176	178	174
Totals	2,029	2,061	2,062	1,981	1,907

Age of Drivers Involved in Single Vehicle Fatal Crashes					
13 years and under	1	2	0	2	2
14 years	2	2	3	0	3
15 years	4	2	3	4	3
16 years	12	12	15	11	17
17 years	18	21	25	13	18
18 years	19	19	26	18	20
19 years	24	18	20	29	25
20 years	21	21	15	24	20
21 - 24 years	65	72	74	74	65
25 - 34 years	127	118	127	106	101
35 - 44 years	104	108	82	98	85
45 - 54 years	75	73	67	71	73
55 - 64 years	35	24	40	36	32
65 - 69 years	17	12	8	12	5
70 - 74 years	9	9	11	13	8
75 - 79 years	8	9	11	11	15
80 - 84 years	9	4	4	11	5
85 - 89 years	0	6	0	3	4
90 years and over	0	1	0	0	1
Unknown	34	39	32	53	39
Totals	584	572	563	589	541

Due to data processing errors ~800 pedestrians and ~700 bicyclists are incorrectly identified as drivers. Comparison to prior years of pedestrian and bicyclist data must take this into account.

TREND DATA FOR FATALITIES	1998	1999	2000	2001	2002
---------------------------	------	------	------	------	------

Age of Bicyclists Killed

Under 1 year old	0	0	0	0	0
1 - 3 years	0	0	0	0	0
4 - 10 years	6	1	5	4	0
11 - 15 years	5	11	9	2	5
16 - 20 years	0	2	1	3	1
21 - 24 years	1	1	0	0	2
25 - 34 years	4	0	4	1	3
35 - 44 years	5	4	1	7	3
45 - 54 years	3	3	3	4	1
55 - 64 years	0	2	3	2	0
65 - 74 years	1	0	2	1	3
75 years and over	2	1	1	2	2
Unknown	0	0	0	0	0
Totals	27	25	29	26	20

Age of Pedestrians Killed

Under 1 year old	0	1	0	0	0
1 - 3 years	6	8	6	2	3
4 - 10 years	17	20	11	11	10
11 - 15 years	9	7	10	8	14
16 - 20 years	9	6	8	9	11
21 - 24 years	4	6	9	5	8
25 - 34 years	22	25	11	22	23
35 - 44 years	30	37	45	32	34
45 - 54 years	20	31	31	28	25
55 - 64 years	15	15	12	10	14
65 - 74 years	14	8	12	9	13
75 years and over	25	12	13	23	16
Unknown	1	0	0	1	2
Totals	172	176	168	160	173

Action of Pedestrians Killed

Crossing at intersection	16	10	21	22	10
Cross not at intersection	80	66	62	47	67
Getting on/off vehicle	1	4	1	2	1
In road with traffic	13	15	19	23	19
In road against traffic	3	9	6	6	4
Standing or lying in road	14	17	15	16	13
Pushing/working on vehicle	1	2	1	3	3
Other working in road	0	0	4	2	0
Playing in road	3	2	0	1	1
In road for other reason	8	12	10	8	16
Not in road	9	20	13	8	11
Other/Unknown	24	19	16	22	28
Totals	172	176	168	160	173

5 YEAR

FATAL CRASHES AND PERSONS KILLED FOR SELECTED HOLIDAY PERIODS IN MICHIGAN

Revised February 19, 2010

HOLIDAY PERIOD	Fatal Crashes	Persons Killed	SUMMARY 2002
Memorial Day 2002 (3) MON 2001 (3) MON 2000 (3) MON 1999 (3) MON 1998 (3) MON	13 [6] 15 [6] 18 [11] 15 [9] 18 [7]	14 [6] 18 [8] 18 [11] 17 [10] 21 [8]	<p>This table shows traffic death tolls in Michigan for the past five years for the major holiday periods.</p> <p>Based on the <i>total 2002</i> experience, deaths averaged 3.50 per day. Alcohol-related deaths averaged 1.16 per day.</p> <p>Based on the <i>2002 holiday period</i> experience, deaths averaged 5.06 per day. Alcohol-related deaths averaged 2.0 per day.</p>
Fourth of July 2002 (4) THU 2001 (1) WED 2000 (4) TUE 1999 (3) SUN 1998 (3) SAT	26 [10] 10 [4] 14 [3] 15 [8] 15 [9]	30 [11] 10 [4] 21 [3] 15 [8] 16 [10]	
Labor Day 2002 (3) MON 2001 (3) MON 2000 (3) MON 1999 (3) MON 1998 (3) MON	13 [7] 18 [10] 20 [11] 18 [12] 20 [13]	13 [7] 21 [12] 27 [14] 21 [14] 22 [13]	
Thanksgiving 2002 (4) THU 2001 (4) THU 2000 (4) THU 1999 (4) THU 1998 (4) THU	18 [8] 11 [7] 11 [5] 20 [9] 19 [10]	20 [8] 12 [8] 12 [5] 22 [9] 22 [10]	
Christmas 2002 (1) WED 2001 (4) TUE 2000 (3) MON 1999 (3) SAT 1998 (3) FRI	0 [0] 10 [2] 10 [2] 12 [6] 8 [2]	0 [0] 10 [2] 11 [2] 16 [6] 8 [2]	
New Years 2002 (1) WED 2001 (4) TUE 2000 (3) MON 1999 (3) SAT 1998 (3) FRI	4 [0] 10 [5] 12 [5] 19 [10] 12 [2]	4 [0] 11 [5] 13 [5] 22 [12] 12 [2]	

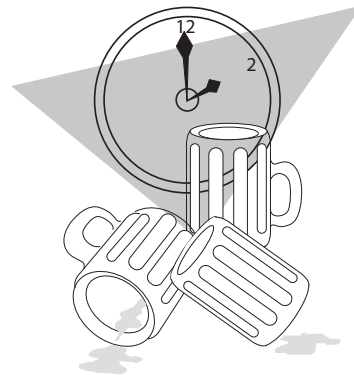

Figures in parentheses in the 1st column show number of full days in each holiday period. Deaths are for these days plus six hours of the preceding day.
 Figures in brackets in the 2nd and 3rd columns show the number of alcohol-related fatal crashes and deaths.

MOTOR VEHICLE DEATHS AND MILEAGE BY MONTH

Month	TRAFFIC DEATHS					2002 PERCENTAGES	
	1998	1999	2000	2001	2002	Percent Deaths	Percent Miles Driven
January	116	76	121	79	105	8.2	7.40
February	71	84	83	99	101	7.9	7.58
March	97	92	70	102	81	6.3	7.67
April	91	98	107	83	93	7.3	8.00
May	113	125	114	106	112	8.8	8.56
June	120	116	136	113	115	9.0	8.86
July	133	128	135	143	137	10.7	9.37
August	116	160	133	131	110	8.6	9.34
September	123	128	135	143	96	7.5	8.76
October	126	129	124	120	117	9.1	8.53
November	117	130	118	109	102	8.0	8.20
December	144	120	106	100	110	8.6	7.71
Totals	1,367	1,386	1,382	1,328	1,279	100.0	100.0

Percent Deaths & Percent Miles Driven - 2002

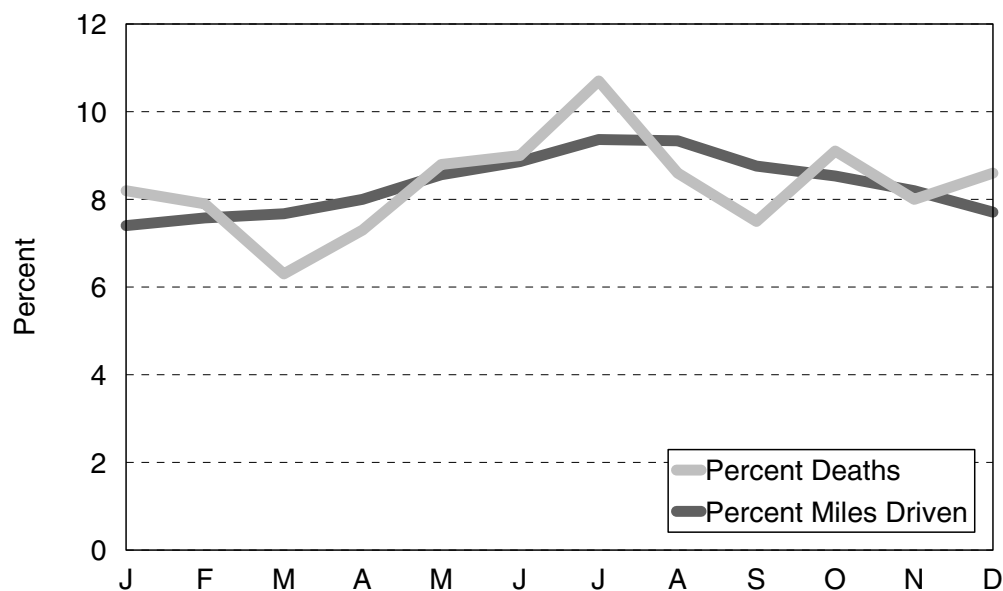

The above chart shows that the *percent deaths* were lower for the months of March, April, August, and September than for the other months in 2002 when compared to the *percent miles driven*.