

# 5 YEAR

## TREND DATA FOR FATALITIES

TREND DATA FOR FATALITIES	1997	1998	1999	2000	2001
Age of Persons Killed, Total					
Under 1 year old	1	3	4	3	1
1 - 3 years	13	14	19	12	9
4 - 10 years	43	44	34	33	37
11 - 15 years	42	46	48	57	43
16 - 20 years	168	171	153	199	181
21 - 24 years	103	117	129	107	122
25 - 34 years	245	219	215	217	194
35 - 44 years	174	213	231	196	209
45 - 54 years	133	166	172	155	161
55 - 64 years	86	99	100	129	93
65 - 74 years	111	99	93	101	84
75 years and over	158	147	150	140	153
Unknown	169	29	38	33	41
Totals	1,446	1,367	1,386	1,382	1,328

Age of Persons Killed, Total

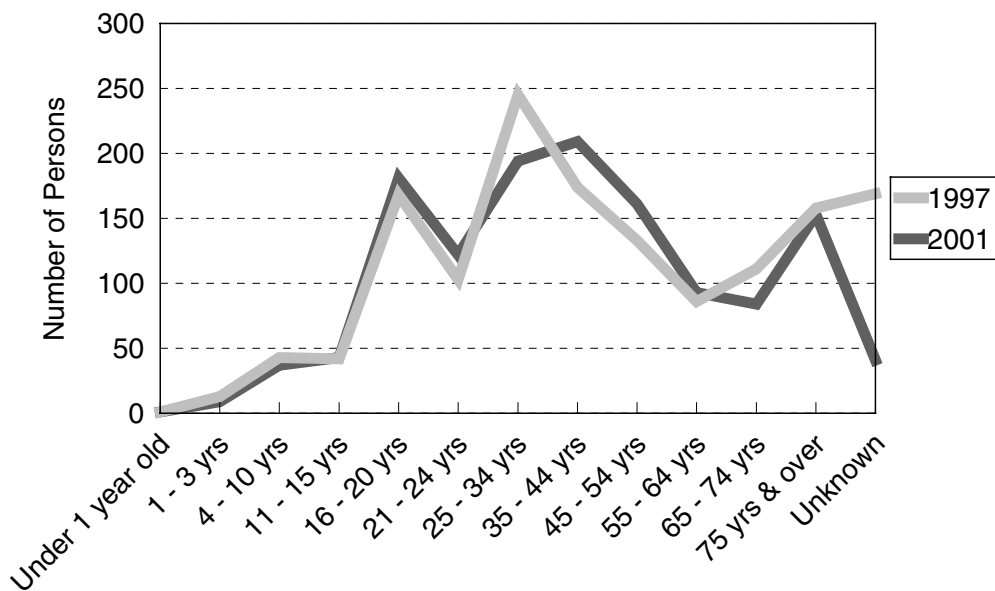

The chart above shows the total number of deaths in motor vehicle crashes in Michigan by age, comparing 1997 with 2001.

# 5 YEAR

TREND DATA FOR FATALITIES	1997	1998	1999	2000	2001
<b>Age of Drivers Involved in Fatal Crashes</b>					
13 years and under	1	2	2	0	3
14 years	4	2	2	3	0
15 years	7	10	7	8	9
16 years	58	42	37	49	35
17 years	43	53	55	66	55
18 years	72	52	63	69	50
19 years	52	61	59	63	73
20 years	39	54	51	53	51
21 - 24 years	168	171	204	183	177
25 - 34 years	463	410	378	398	351
35 - 44 years	347	374	376	317	347
45 - 54 years	239	261	264	278	275
55 - 64 years	156	149	145	178	140
65 - 69 years	72	58	56	50	50
70 - 74 years	64	52	65	60	51
75 - 79 years	64	55	57	41	55
80 - 84 years	51	39	42	42	50
85 - 89 years	30	16	22	24	24
90 years and over	3	6	10	4	7
Unknown	191	162	166	176	178
Totals	2,124	2,029	2,061	2,062	1,981

<b>Age of Drivers Involved in Single Vehicle Fatal Crashes</b>					
13 years and under	0	1	2	0	2
14 years	3	2	2	3	0
15 years	4	4	2	3	4
16 years	23	12	12	15	11
17 years	18	18	21	25	13
18 years	30	19	19	26	18
19 years	14	24	18	20	29
20 years	10	21	21	15	24
21 - 24 years	46	65	72	74	74
25 - 34 years	149	127	118	127	106
35 - 44 years	87	104	108	82	98
45 - 54 years	54	75	73	67	71
55 - 64 years	35	35	24	40	36
65 - 69 years	19	17	12	8	12
70 - 74 years	12	9	9	11	13
75 - 79 years	10	8	9	11	11
80 - 84 years	7	9	4	4	11
85 - 89 years	3	0	6	0	3
90 years and over	2	0	1	0	0
Unknown	35	34	39	32	53
Totals	561	584	572	563	589

**Due to data processing errors ~1,600 pedestrians and ~1,600 bicyclists are incorrectly identified as drivers. Comparison to prior years of pedestrian and bicyclist data must take this into account.**

# 5 YEAR

TREND DATA FOR FATALITIES	1997	1998	1999	2000	2001
---------------------------	------	------	------	------	------

### Age of Bicyclists Killed

Under 1 year old	0	0	0	0	0
1 - 3 years	0	0	0	0	0
4 - 10 years	5	6	1	5	4
11 - 15 years	5	5	11	9	2
16 - 20 years	2	0	2	1	3
21 - 24 years	0	1	1	0	0
25 - 34 years	4	4	0	4	1
35 - 44 years	2	5	4	1	7
45 - 54 years	5	3	3	3	4
55 - 64 years	0	0	2	3	2
65 - 74 years	3	1	0	2	1
75 years and over	3	2	1	1	2
Unknown	0	0	0	0	0
Totals	29	27	25	29	26

### Age of Pedestrians Killed

Under 1 year old	0	0	1	0	0
1 - 3 years	1	6	8	6	2
4 - 10 years	16	17	20	11	11
11 - 15 years	9	9	7	10	8
16 - 20 years	10	9	6	8	9
21 - 24 years	8	4	6	9	5
25 - 34 years	27	22	25	11	22
35 - 44 years	32	30	37	45	32
45 - 54 years	26	20	31	31	28
55 - 64 years	6	15	15	12	10
65 - 74 years	17	14	8	12	9
75 years and over	14	25	12	13	23
Unknown	1	1	0	0	1
Totals	167	172	176	168	160

### Action of Pedestrians Killed

Crossing at intersection	14	16	10	21	22
Cross not at intersection	72	80	66	62	47
Getting on/off vehicle	1	1	4	1	2
In road with traffic	19	13	15	19	23
In road against traffic	4	3	9	6	6
Standing or lying in road	13	14	17	15	16
Pushing/working on vehicle	3	1	2	1	3
Other working in road	1	0	0	4	2
Playing in road	3	3	2	0	1
In road for other reason	7	8	12	10	8
Not in road	10	9	20	13	8
Other/Unknown	20	24	19	16	9
Totals	167	172	176	168	147

# 5 YEAR

## FATAL CRASHES AND PERSONS KILLED FOR SELECTED HOLIDAY PERIODS IN MICHIGAN

Revised February 19, 2010

HOLIDAY PERIOD	Fatal Crashes	Persons Killed	SUMMARY 2001
<b>Memorial Day</b> 2001 (3) MON 2000 (3) MON 1999 (3) MON 1998 (3) MON 1997 (3) MON	15 [6] 18 [11] 15 [9] 18 [7] 14 [8]	18 [8] 18 [11] 17 [10] 21 [8] 16 [9]	<p>This table shows traffic death tolls in Michigan for the past five years for the major holiday periods.</p> <p>Based on the <i>total 2001</i> experience, deaths averaged <b>3.64</b> per day. Alcohol-related deaths averaged <b>1.26</b> per day.</p> <p>Based on the <i>2001 holiday period</i> experience, deaths averaged <b>4.3</b> per day. Alcohol-related deaths averaged <b>2.1</b> per day.</p>
<b>Fourth of July</b> 2001 (1) THU 2000 (4) TUE 1999 (3) SUN 1998 (3) SAT 1997 (3) FRI	10 [4] 14 [3] 15 [8] 15 [9] 14 [9]	10 [4] 21 [3] 15 [8] 16 [10] 16 [10]	
<b>Labor Day</b> 2001 (3) MON 2000 (3) MON 1999 (3) MON 1998 (3) MON 1997 (3) MON	18 [10] 20 [11] 18 [12] 20 [13] 15 [8]	21 [12] 27 [14] 21 [14] 22 [13] 19 [10]	
<b>Thanksgiving</b> 2001 (4) THU 2000 (4) THU 1999 (4) THU 1998 (4) THU 1997 (4) THU	11 [7] 11 [5] 20 [9] 19 [10] 18 [6]	12 [8] 12 [5] 22 [9] 22 [10] 20 [6]	
<b>Christmas</b> 2001 (4) TUE 2000 (3) MON 1999 (3) SAT 1998 (3) FRI 1997 (4) THU	10 [2] 10 [2] 12 [6] 8 [2] 11 [3]	10 [2] 11 [2] 16 [6] 8 [2] 13 [3]	
<b>New Years</b> 2001 (4) TUE 2000 (3) MON 1999 (3) SAT 1998 (3) FRI 1997 (4) THU	10 [5] 12 [5] 19 [10] 12 [2] 18 [8]	11 [5] 13 [5] 22 [12] 12 [2] 21 [11]	

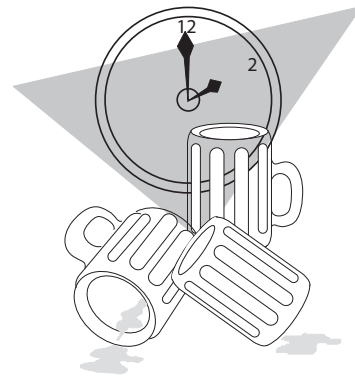

Figures in parentheses in the 1<sup>st</sup> column show number of full days in each holiday period. Deaths are for these days plus six hours of the preceding day. Figures in brackets in the 2<sup>nd</sup> and 3<sup>rd</sup> columns show the number of alcohol-related fatal crashes and deaths.

# 5 YEAR

## MOTOR VEHICLE DEATHS AND MILEAGE BY MONTH

Month	TRAFFIC DEATHS					2001 PERCENTAGES	
	1997	1998	1999	2000	2001	Percent Deaths	Percent Miles Driven
January	102	116	76	121	79	5.9	7.39
February	106	71	84	83	99	7.5	7.59
March	85	97	92	70	102	7.7	7.72
April	80	91	98	107	83	6.3	8.03
May	128	113	125	114	106	8.0	8.56
June	140	120	116	136	113	8.5	8.86
July	166	133	128	135	143	10.8	9.34
August	130	116	160	133	131	9.9	9.37
September	128	123	128	135	143	10.8	8.78
October	134	126	129	124	120	9.0	8.58
November	125	117	130	118	109	8.2	8.23
December	122	144	120	106	100	7.5	7.55
Totals	1,446	1,367	1,386	1,382	1,328	100.0	100.0

Percent Deaths & Percent Miles Driven

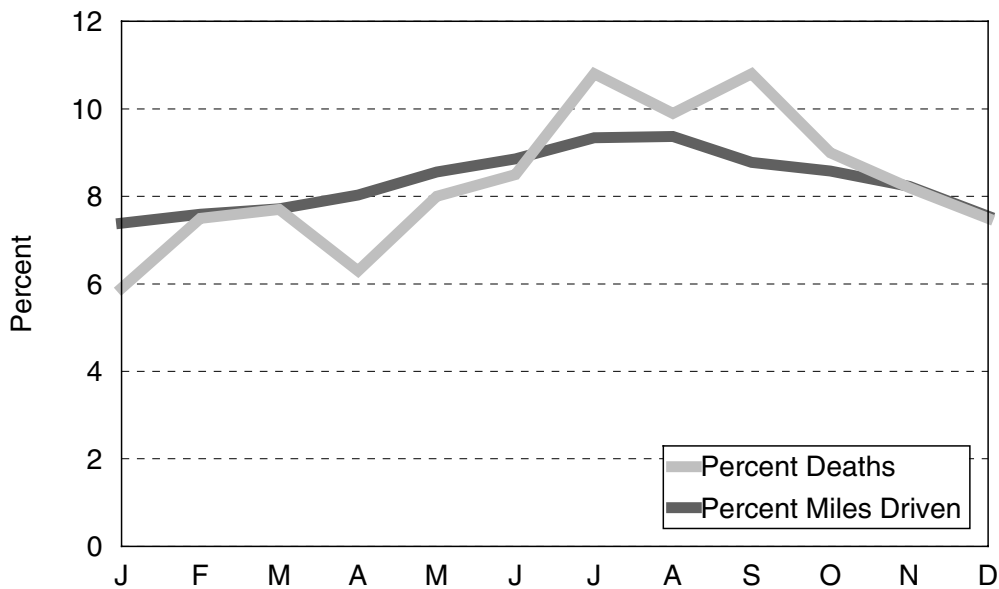

The above chart shows that the *percent deaths* were lower for the months of January, April, May, and June than for the other months in 2001 when compared to the *percent miles driven*.

