

TREND DATA FOR FATALITIES

TREND DATA FOR FATALITIES	1996	1997	1998	1999	2000
Age of Persons Killed, Total					
Under 1 year old	9	1	3	4	3
1 - 3 years	22	13	14	19	12
4 - 10 years	41	43	44	34	33
11 - 15 years	66	42	46	48	57
16 - 20 years	211	168	171	153	199
21 - 24 years	125	103	117	129	107
25 - 34 years	261	245	219	215	217
35 - 44 years	215	174	213	231	196
45 - 54 years	158	133	166	172	155
55 - 64 years	89	86	99	100	129
65 - 74 years	106	111	99	93	101
75 years and over	157	158	147	150	140
Unknown	45	169	29	38	33
Totals	1,505	1,446	1,367	1,386	1,382

Age of Persons Killed, Total

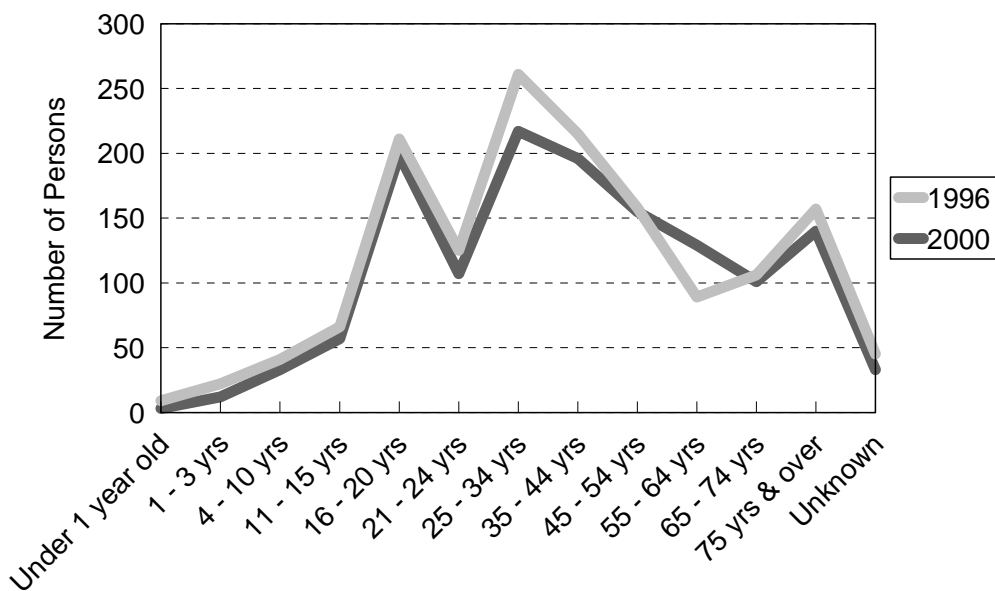

The chart above shows the total number of deaths in motor vehicle crashes in Michigan by age, comparing 1996 with 2000.

5

YEAR

TREND DATA FOR FATALITIES	1996	1997	1998	1999	2000
Age of Drivers Involved in Fatal Crashes					
13 years and under	2	1	2	2	0
14 years	3	4	2	2	3
15 years	0	7	10	7	8
16 years	55	58	42	37	49
17 years	58	43	53	55	66
18 years	70	72	52	63	69
19 years	59	52	61	59	63
20 years	61	39	54	51	53
21 - 24 years	226	168	171	204	183
25 - 34 years	501	463	410	378	398
35 - 44 years	392	347	374	376	317
45 - 54 years	254	239	261	264	278
55 - 64 years	108	156	149	145	178
65 - 69 years	66	72	58	56	50
70 - 74 years	58	64	52	65	60
75 - 79 years	50	64	55	57	41
80 - 84 years	48	51	39	42	42
85 - 89 years	22	30	16	22	24
90 years and over	10	3	6	10	4
Unknown	183	191	162	166	176
Totals	2,226	2,124	2,029	2,061	2,062

Age of Drivers Involved in Single Vehicle Fatal Crashes

13 years and under	1	0	1	2	0
14 years	0	3	2	2	3
15 years	0	4	4	2	3
16 years	20	23	12	12	15
17 years	19	18	18	21	25
18 years	21	30	19	19	26
19 years	21	14	24	18	20
20 years	22	10	21	21	15
21 - 24 years	79	46	65	72	74
25 - 34 years	128	149	127	118	127
35 - 44 years	104	87	104	108	82
45 - 54 years	49	54	75	73	67
55 - 64 years	29	35	35	24	40
65 - 69 years	17	19	17	12	8
70 - 74 years	12	12	9	9	11
75 - 79 years	16	10	8	9	11
80 - 84 years	11	7	9	4	4
85 - 89 years	2	3	0	6	0
90 years and over	1	2	0	1	0
Unknown	49	35	34	39	32
Totals	601	561	584	572	563

5 YEAR

TREND DATA FOR FATALITIES	1996	1997	1998	1999	2000
Age of Bicyclists Killed					
Under 1 year old	0	0	0	0	0
1 - 3 years	0	0	0	0	0
4 - 10 years	3	5	6	1	5
11 - 15 years	9	5	5	11	9
16 - 20 years	1	2	0	2	1
21 - 24 years	1	0	1	1	0
25 - 34 years	6	4	4	0	4
35 - 44 years	4	2	5	4	1
45 - 54 years	3	5	3	3	3
55 - 64 years	2	0	0	2	3
65 - 74 years	2	3	1	0	2
75 years and over	1	3	2	1	1
Unknown	0	0	0	0	0
Totals	32	29	27	25	29

Age of Pedestrians Killed					
Under 1 year old	1	0	0	1	0
1 - 3 years	5	1	6	8	6
4 - 10 years	14	16	17	20	11
11 - 15 years	10	9	9	7	10
16 - 20 years	11	10	9	6	8
21 - 24 years	5	8	4	6	9
25 - 34 years	26	27	22	25	11
35 - 44 years	35	32	30	37	45
45 - 54 years	35	26	20	31	31
55 - 64 years	22	6	15	15	12
65 - 74 years	12	17	14	8	12
75 years and over	14	14	25	12	13
Unknown	2	1	1	0	0
Totals	192	167	172	176	168

Action of Pedestrians Killed					
Crossing at intersection	22	14	16	10	21
Cross not at intersection	65	72	80	66	62
Getting on/off vehicle	1	1	1	4	1
In road with traffic	26	19	13	15	19
In road against traffic	1	4	3	9	6
Standing or lying in road	21	13	14	17	15
Pushing/working on vehicle	2	3	1	2	1
Other working in road	1	1	0	0	4
Playing in road	1	3	3	2	0
In road for other reason	15	7	8	12	10
Not in road	10	10	9	20	13
Other/Unknown	27	20	24	19	16
Totals	192	167	172	176	168

5 YEAR

FATAL CRASHES AND PERSONS KILLED FOR SELECTED HOLIDAY PERIODS IN MICHIGAN

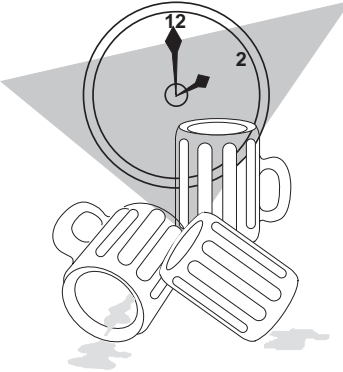
HOLIDAY PERIOD	Fatal Crashes	Persons Killed	SUMMARY 2000
Memorial Day 2000 (3) MON 1999 (3) MON 1998 (3) MON 1997 (3) MON 1996 (3) MON	18 [11] 15 [9] 18 [7] 14 [8] 10 [7]	18 [11] 17 [10] 21 [8] 16 [9] 11 [7]	<p>This table shows traffic death tolls in Michigan for the past five years for the major holiday periods.</p> <p>Based on the <i>total 2000</i> experience, deaths averaged 3.78 per day. Alcohol-related deaths averaged 1.25 per day.</p> <p>Based on the <i>2000 Holiday Period</i> experience, deaths averaged 5.1 per day. Alcohol-related deaths averaged 2.0 per day.</p> 
Fourth of July 2000 (4) TUE 1999 (3) SUN 1998 (3) SAT 1997 (3) FRI 1996 (4) THU	14 [3] 15 [8] 15 [9] 14 [9] 24 [8]	21 [3] 15 [8] 16 [10] 16 [10] 27 [8]	
Labor Day 2000 (3) MON 1999 (3) MON 1998 (3) MON 1997 (3) MON 1996 (3) MON	20 [11] 18 [12] 20 [13] 15 [8] 21 [15]	27 [14] 21 [14] 22 [13] 19 [10] 27 [20]	
Thanksgiving 2000 (4) THU 1999 (4) THU 1998 (4) THU 1997 (4) THU 1996 (4) THU	11 [5] 20 [9] 19 [10] 18 [6] 18 [8]	12 [5] 22 [9] 22 [10] 20 [6] 23 [8]	
Christmas 2000 (3) MON 1999 (3) SAT 1998 (3) FRI 1997 (4) THU 1996 (1) WED	10 [2] 12 [6] 8 [2] 11 [3] 4 [0]	11 [2] 16 [6] 8 [2] 13 [3] 6 [0]	
New Years 2000 (3) MON 1999 (3) SAT 1998 (3) FRI 1997 (4) THU 1996 (1) WED	12 [5] 19 [10] 12 [2] 18 [8] 4 [0]	13 [5] 22 [12] 12 [2] 21 [11] 5 [0]	

Figures in parentheses in the 1st column show number of full days in each holiday period. Deaths are for these days plus six hours of the preceding day.
Figures in brackets in the 2nd and 3rd columns show the number of alcohol-related fatal crashes and deaths.

5 YEAR

MOTOR VEHICLE DEATHS AND MILEAGE BY MONTH

Month	TRAFFIC DEATHS					2000 PERCENTAGES	
	1996	1997	1998	1999	2000	Percent Deaths	Percent Miles Driven
January	131	102	116	76	121	8.8	7.28
February	98	106	71	84	83	6.0	7.66
March	103	85	97	92	70	5.1	7.71
April	98	80	91	98	107	7.7	8.10
May	128	128	113	125	114	8.2	8.57
June	135	140	120	116	136	9.8	8.87
July	146	166	133	128	135	9.8	9.20
August	121	130	116	160	133	9.6	9.25
September	138	128	123	128	135	9.8	8.83
October	135	134	126	129	124	9.0	8.67
November	136	125	117	130	118	8.5	8.25
December	136	122	144	120	106	7.7	7.65
Totals	1,505	1,446	1,367	1,386	1,382	100.0	100.0

Percent Deaths & Percent Miles Driven

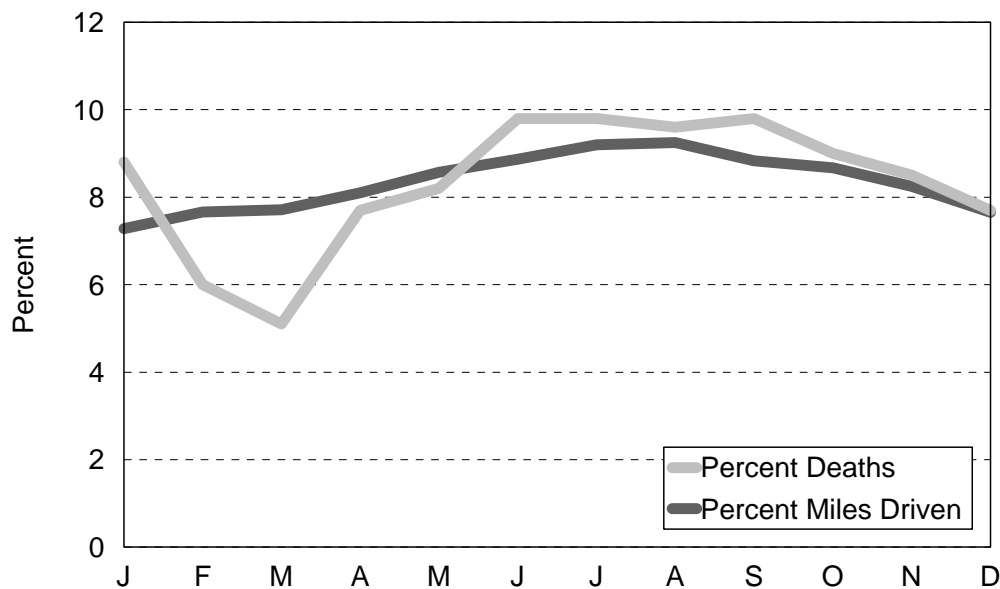

The above chart shows that the *percent deaths* were lower for the months of February, March, April and May than for the other months in 2000 when compared to the *percent miles driven*.