

TREND DATA FOR FATALITIES

TREND DATA FOR FATALITIES	1995	1996	1997	1998	1999
Age of Persons Killed, Total					
Under 1 year old	6	9	1	3	4
1 - 3 years	23	22	13	14	19
4 - 10 years	48	41	43	44	34
11 - 15 years	51	66	42	46	48
16 - 20 years	215	211	168	171	153
21 - 24 years	149	125	103	117	129
25 - 34 years	254	261	245	219	215
35 - 44 years	242	215	174	213	231
45 - 54 years	140	158	133	166	172
55 - 64 years	99	89	86	99	100
65 - 74 years	116	106	111	99	93
75 years and over	152	157	158	147	150
Unknown	42	45	169	29	38
Totals	1,537	1,505	1,446	1,367	1,386

Age of Persons Killed, Total

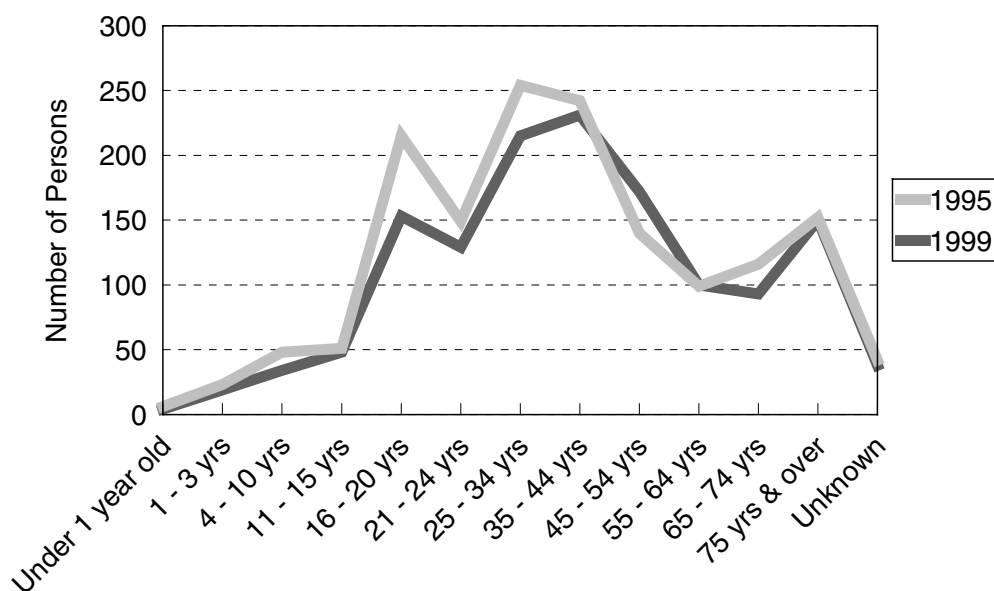

The chart above shows the total number of deaths in motor vehicle crashes in Michigan by age, comparing 1995 with 1999.

5

YEAR

TREND DATA FOR FATALITIES	1995	1996	1997	1998	1999
Age of Drivers Involved in Fatal Crashes					
13 years and under	1	2	1	2	2
14 years	4	3	4	2	2
15 years	5	0	7	10	7
16 years	58	55	58	42	37
17 years	62	58	43	53	55
18 years	66	70	72	52	63
19 years	67	59	52	61	59
20 years	61	61	39	54	51
21 - 24 years	220	226	168	171	204
25 - 34 years	466	501	463	410	378
35 - 44 years	442	392	347	374	376
45 - 54 years	260	254	239	261	264
55 - 64 years	146	108	156	149	145
65 - 69 years	58	66	72	58	56
70 - 74 years	63	58	64	52	65
75 - 79 years	65	50	64	55	57
80 - 84 years	37	48	51	39	42
85 - 89 years	22	22	30	16	22
90 years and over	5	10	3	6	10
Unknown	203	183	191	162	166
Totals	2,311	2,226	2,124	2,029	2,061

Age of Drivers Involved in Single Vehicle Fatal Crashes

13 years and under	1	1	0	1	2
14 years	4	0	3	2	2
15 years	3	0	4	4	2
16 years	21	20	23	12	12
17 years	21	19	18	18	21
18 years	20	21	30	19	19
19 years	19	21	14	24	18
20 years	23	22	10	21	21
21 - 24 years	77	79	46	65	72
25 - 34 years	127	128	149	127	118
35 - 44 years	110	104	87	104	108
45 - 54 years	61	49	54	75	73
55 - 64 years	30	29	35	35	24
65 - 69 years	9	17	19	17	12
70 - 74 years	12	12	12	9	9
75 - 79 years	12	16	10	8	9
80 - 84 years	10	11	7	9	4
85 - 89 years	1	2	3	0	6
90 years and over	0	1	2	0	1
Unknown	58	49	35	34	39
Totals	619	601	561	584	572

5 YEAR

TREND DATA FOR FATALITIES	1995	1996	1997	1998	1999
Age of Bicyclists Killed					
Under 1 year old	0	0	0	0	0
1 - 3 years	0	0	0	0	0
4 - 10 years	6	3	5	6	1
11 - 15 years	7	9	5	5	11
16 - 20 years	2	1	2	0	2
21 - 24 years	3	1	0	1	1
25 - 34 years	3	6	4	4	0
35 - 44 years	3	4	2	5	4
45 - 54 years	0	3	5	3	3
55 - 64 years	2	2	0	0	2
65 - 74 years	1	2	3	1	0
75 years and over	0	1	3	2	1
Unknown	1	0	0	0	0
Totals	28	32	29	27	25

Age of Pedestrians Killed					
Under 1 year old	1	1	0	0	1
1 - 3 years	3	5	1	6	8
4 - 10 years	14	14	16	17	20
11 - 15 years	10	10	9	9	7
16 - 20 years	10	11	10	9	6
21 - 24 years	15	5	8	4	6
25 - 34 years	27	26	27	22	25
35 - 44 years	42	35	32	30	37
45 - 54 years	19	35	26	20	31
55 - 64 years	15	22	6	15	15
65 - 74 years	15	12	17	14	8
75 years and over	12	14	14	25	12
Unknown	7	2	1	1	0
Totals	190	192	167	172	176

Action of Pedestrians Killed					
Crossing at intersection	22	22	14	16	10
Cross not at intersection	64	65	72	80	66
Getting on/off vehicle	1	1	1	1	4
In road with traffic	18	26	19	13	15
In road against traffic	5	1	4	3	9
Standing or lying in road	17	21	13	14	17
Pushing/working on vehicle	4	2	3	1	2
Other working in road	0	1	1	0	0
Playing in road	0	1	3	3	2
In road for other reason	15	15	7	8	12
Not in road	13	10	10	9	20
Other/Unknown	31	27	20	24	19
Totals	190	192	167	172	176

5 YEAR

FATAL CRASHES AND PERSONS KILLED FOR SELECTED HOLIDAY PERIODS IN MICHIGAN

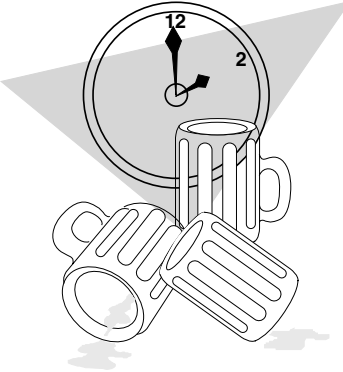
HOLIDAY PERIOD	Fatal Crashes	Persons Killed	SUMMARY 1999
Memorial Day 1999 (3) 1998 (3) 1997 (3) 1996 (3) 1995 (3)	15 [9] 18 [7] 14 [8] 10 [7] 11	17 [10] 21 [8] 16 [9] 11 [7] 12	<p>This table shows traffic death tolls in Michigan for the past five years for the major holiday periods.</p> <p>Based on the <i>total 1999</i> experience, deaths averaged 3.8 per day. Alcohol-related deaths averaged 1.5 per day.</p> <p>Based on the <i>1999 Holiday Period</i> experience, deaths averaged 6.3 per day. Alcohol-related deaths averaged 3.3 per day.</p> 
Fourth of July 1999 (3) 1998 (3) 1997 (3) 1996 (4) 1995 (4)	15 [8] 15 [9] 14 [9] 24 [8] 19	15 [8] 16 [10] 16 [10] 27 [8] 19	
Labor Day 1999 (3) 1998 (3) 1997 (3) 1996 (3) 1995 (3)	18 [12] 20 [13] 15 [8] 21 [15] 22	21 [14] 22 [13] 19 [10] 27 [20] 30	
Thanksgiving 1999 (4) 1998 (4) 1997 (4) 1996 (4) 1995 (4)	20 [9] 19 [10] 18 [6] 18 [8] 11	22 [9] 22 [10] 20 [6] 23 [8] 12	
Christmas 1999 (3) 1998 (3) 1997 (4) 1996 (1) 1995 (3)	12 [6] 8 [2] 11 [3] 4 [0] 15	16 [6] 8 [2] 13 [3] 6 [0] 16	
New Years 1999 (2) 1998 (3) 1997 (4) 1996 (1) 1995 (3)	19 [10] 12 [2] 18 [8] 4 [0] 13	22 [12] 12 [2] 21 [11] 5 [0] 14	

Figures in parentheses in the 1st column show number of full days in each holiday period. Deaths are for these days plus six hours of the preceding day.
Figures in brackets in the 2nd and 3rd columns show the number of alcohol-related fatal crashes and deaths.

5 YEAR

MOTOR VEHICLE DEATHS AND MILEAGE BY MONTH

Month	TRAFFIC DEATHS					1999 PERCENTAGES	
	1995	1996	1997	1998	1999	Percent Deaths	Percent Miles Driven
January	122	131	102	116	76	5.5	6.76
February	90	98	106	71	84	6.1	7.71
March	109	103	85	97	92	6.6	7.77
April	111	98	80	91	98	7.1	8.23
May	118	128	128	113	125	9.0	8.59
June	141	135	140	120	116	8.4	8.90
July	127	146	166	133	128	9.2	9.23
August	159	121	130	116	160	11.5	9.28
September	157	138	128	123	128	9.2	8.78
October	134	135	134	126	129	9.3	8.69
November	136	136	125	117	130	9.4	8.34
December	133	136	122	144	120	8.7	7.71
Totals	1,537	1,505	1,446	1,367	1,386	100.0	100.0

Percent Deaths & Percent Miles Driven

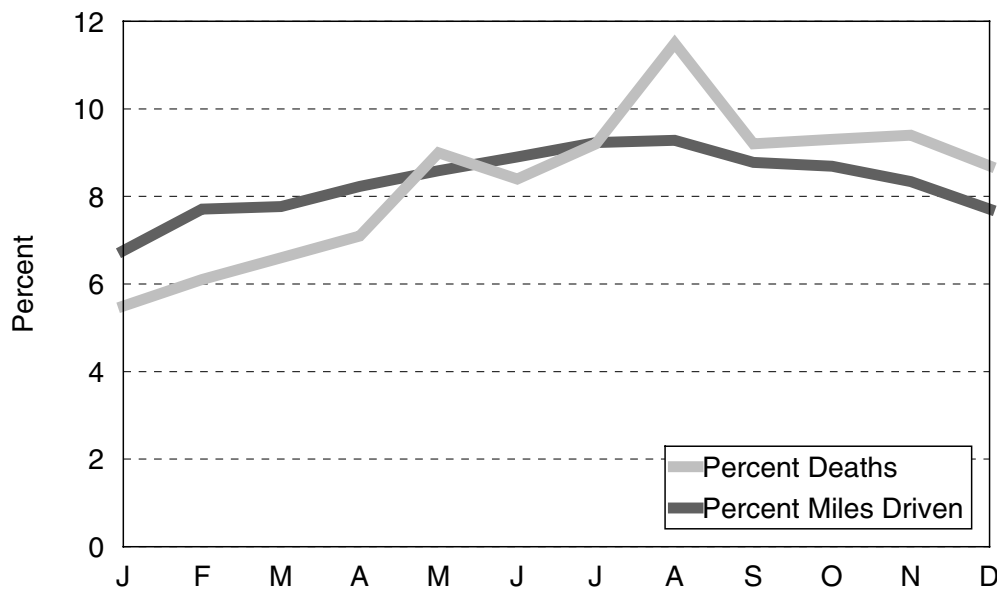

The above chart shows that the *percent deaths* were lower for the months of January, February, March, April and June than for the other months in 1999 when compared to the *percent miles driven*.