

LIGHT CONDITION AND TIME OF DAY IN MOTOR VEHICLE-DEER CRASHES

LIGHT CONDITION	All Crashes		Fatal Crashes		Injury			PDO
	Number	% of Total	Number	% of Fatal	A	B	C	
Daylight	11,809	18.9	1	14.3	45	204	306	11,253
Dawn	4,881	7.8	1	14.3	13	29	74	4,764
Dusk	3,244	5.2	0	0.0	7	34	44	3,159
Dark - Lighted	1,867	3.0	0	0.0	4	12	34	1,817
Dark - Unlighted	39,848	63.7	5	71.4	80	304	664	38,795
Other/Unknown	886	1.4	0	0.0	2	9	12	863
Totals	62,535	100.0	7	100.0	151	592	1,134	60,651

Five of the seven fatal deer crashes in Michigan in 1995 occurred in dark, unlighted conditions. All motor vehicle-deer involved/associated crashes peaked during the 6:00 - 8:59 PM time period. Fatal deer crashes peaked during the late evening hours (9:00 - 11:59 PM).

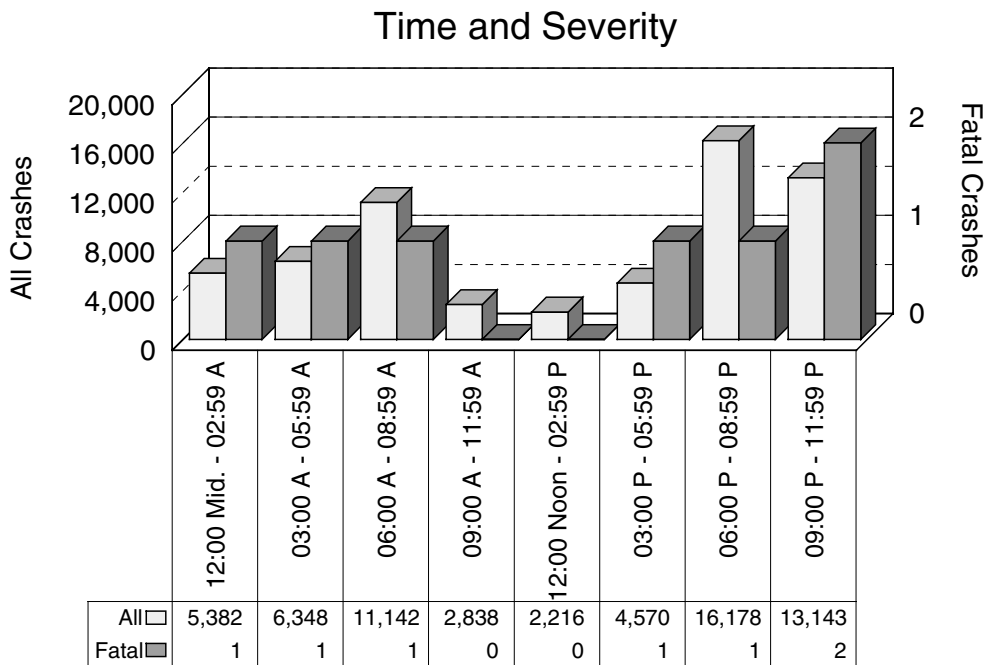

MONTHLY AND SEASONAL RATES FOR MOTOR VEHICLE-DEER CRASHES

MONTH	All Crashes		Fatal Crashes		Injury			PDO
	Number	% of Total	Number	% of Fatal	A	B	C	
January	4,337	6.9	0	0.0	5	22	55	4,255
February	2,689	4.3	0	0.0	3	10	32	2,644
March	3,329	5.3	0	0.0	6	25	51	3,247
April	3,256	5.2	0	0.0	7	40	59	3,150
May	4,385	7.0	0	0.0	15	68	92	4,210
June	4,557	7.3	0	0.0	23	88	103	4,343
July	3,011	4.8	3	42.9	17	41	76	2,874
August	2,259	3.6	0	0.0	13	41	61	2,144
September	4,837	7.7	0	0.0	12	55	83	4,687
October	9,834	15.7	1	14.3	30	80	190	9,533
November	12,801	20.5	0	0.0	18	86	222	12,475
December	7,240	11.6	3	42.9	2	36	110	7,089
Totals	62,535	100.0	7	100.0	151	592	1,134	60,651

All Motor Vehicle-Deer Crashes

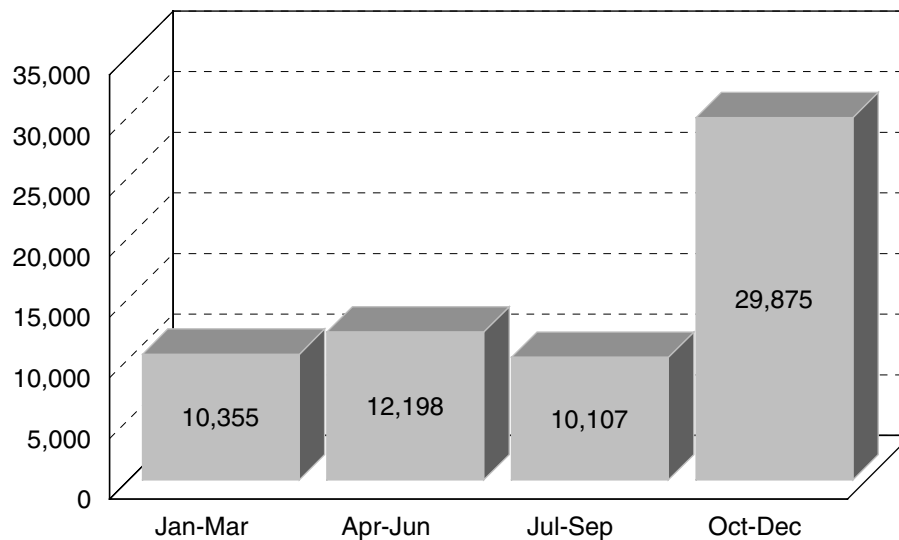

Crashes involving deer occurred most frequently during the second quarter (19.5%) and the fourth quarter (47.8%) of the year for a total of 67 percent of all reported motor vehicle-deer collisions.

REPORTED STATEWIDE MOTOR VEHICLE-DEER CRASHES BY COUNTY IN MICHIGAN

COUNTY	All	Fatal	Injury	Property Damage	Inter-state	US Route	State Route	Local Street	Persons Killed	Persons Injured
Alcona	540	0	10	530	0	82	124	334	0	12
Alger	253	0	3	250	0	35	142	76	0	4
Allegan	1,039	0	31	1,008	68	71	154	746	0	39
Alpena	513	0	9	504	0	68	96	349	0	10
Antrim	520	0	14	506	0	107	101	312	0	18
Arenac	461	0	19	442	22	131	26	282	0	22
Baraga	421	0	13	408	0	144	84	193	0	17
Barry	1,226	0	39	1,187	0	0	396	830	0	43
Bay	296	0	5	291	12	18	45	221	0	6
Benzie	298	0	10	288	0	72	58	168	0	14
Berrien	661	0	28	633	77	128	75	381	0	31
Branch	813	0	26	787	74	58	44	637	0	32
Calhoun	1,615	0	35	1,580	191	0	220	1,204	0	46
Cass	792	0	30	762	1	52	244	495	0	38
Charlevoix	591	0	6	585	0	152	102	337	0	6
Cheboygan	439	0	21	418	70	30	104	235	0	27
Chippewa	692	0	17	675	59	0	263	370	0	20
Clare	814	0	20	794	0	165	143	506	0	21
Clinton	858	0	24	834	95	110	41	612	0	26
Crawford	392	0	4	388	57	7	129	199	0	4
Delta	1,063	0	27	1,036	0	246	206	611	0	34
Dickinson	1,025	0	16	1,009	0	292	289	444	0	19
Eaton	1,287	0	39	1,248	117	42	343	785	0	46
Emmet	542	0	19	523	0	125	50	367	0	21
Genesee	1,133	0	33	1,100	126	35	153	819	0	35
Gladwin	546	0	21	525	0	0	199	347	0	24
Gogebic	218	0	8	210	0	115	28	75	0	9
Grand Traverse	485	0	9	476	0	51	86	348	0	11
Gratiot	602	0	14	588	0	108	101	393	0	16
Hillsdale	1,031	0	24	1,007	0	83	207	741	0	29
Houghton	337	0	16	321	0	69	119	149	0	19
Huron	1,050	0	23	1,027	0	0	395	655	0	25
Ingham	1,123	0	24	1,099	96	81	120	826	0	26
Ionia	952	1	21	930	76	0	233	643	1	28
Iosco	592	0	19	573	0	73	165	354	0	22
Iron	730	0	16	714	0	179	251	300	0	19
Isabella	1,033	2	22	1,009	0	97	103	833	2	27
Jackson	1,699	0	61	1,638	71	113	245	1,270	0	69
Kalamazoo	1,402	0	33	1,369	53	121	105	1,123	0	35
Kalkaska	340	0	13	327	0	31	82	227	0	16
Kent	1,976	0	61	1,915	109	101	298	1,468	0	72
Keweenaw	39	0	1	38	0	16	11	12	0	1
Lake	343	0	7	336	0	54	51	238	0	7
Lapeer	1,040	0	33	1,007	70	0	231	739	0	41
Leelanau	313	0	8	305	0	0	102	211	0	8
Lenawee	801	0	25	776	0	165	155	481	0	30

REPORTED STATEWIDE MOTOR VEHICLE-DEER CRASHES BY COUNTY IN MICHIGAN (Continued)

COUNTY	All	Fatal	Injury	Property Damage	Inter- state	US Route	State Route	Local Street	Persons Killed	Persons Injured
Livingston	1,150	0	69	1,081	110	62	116	862	0	83
Luce	204	0	4	200	0	0	101	103	0	4
Mackinac	525	0	19	506	61	111	170	183	0	21
Macomb	580	0	32	548	28	0	115	437	0	38
Manistee	518	0	11	507	0	91	122	305	0	13
Marquette	839	1	32	806	0	218	169	452	2	41
Mason	732	0	22	710	0	210	8	514	0	25
Mecosta	1,610	0	25	1,585	0	251	309	1,050	0	27
Menominee	1,278	0	35	1,243	0	389	131	758	0	38
Midland	885	0	23	862	0	68	84	733	0	28
Missaukee	529	0	9	520	0	0	155	374	0	13
Monroe	348	1	19	328	30	83	24	211	1	21
Montcalm	1,464	0	33	1,431	0	42	422	1,000	0	42
Montmorency	249	0	7	242	0	0	109	140	0	7
Muskegon	693	0	33	660	10	84	72	527	0	39
Newaygo	964	0	22	942	0	0	285	679	0	27
Oakland	1,331	0	44	1,287	109	14	155	1,053	0	48
Oceana	577	0	22	555	0	144	53	380	0	27
Ogemaw	655	0	15	640	65	0	164	426	0	17
Ontonagon	651	0	12	639	0	155	301	195	0	15
Osceola	991	1	30	960	0	209	185	597	1	32
Oscoda	254	0	9	245	0	0	94	160	0	11
Otsego	278	0	12	266	45	0	35	198	0	14
Ottawa	1,026	0	23	1,003	88	55	102	781	0	23
Presque Isle	504	0	9	495	0	126	111	267	0	12
Roscommon	496	0	15	481	66	45	77	308	0	16
Saginaw	814	0	32	782	35	0	203	576	0	35
Sanilac	1,058	0	33	1,025	0	0	401	657	0	38
Schoolcraft	283	0	12	271	0	90	106	87	0	13
Shiawassee	692	0	30	662	69	0	162	461	0	39
St. Clair	848	0	37	811	95	0	125	628	0	39
St. Joseph	679	0	24	655	0	92	147	440	0	29
Tuscola	890	0	21	869	0	0	294	596	0	24
Van Buren	795	0	32	763	90	0	205	500	0	37
Washtenaw	1,343	1	71	1,271	61	113	145	1,024	1	81
Wayne	319	0	23	296	37	14	33	235	0	31
Wexford	515	0	17	498	0	62	203	250	0	18
UNKNOWN	32	0	2	30	0	0	0	32	0	2
Totals	62,535	7	1,877	60,651	2,443	6,355	12,612	41,125	8	2,193

