

5 YEAR

TREND DATA FOR FATALITIES

TREND DATA FOR FATALITIES	1990	1991	1992	1993	1994
Age of Persons Killed, Total					
0 - 4 years	27	32	32	20	41
5 - 9 years	36	29	39	34	28
10 - 14 years	34	45	48	37	44
15 - 19 years	186	186	141	154	202
20 - 24 years	238	180	167	185	185
25 - 34 years	302	285	241	257	208
35 - 44 years	224	209	155	204	200
45 - 54 years	142	128	105	132	119
55 - 64 years	123	80	84	81	84
65 - 74 years	116	98	91	100	108
75 years and over	126	151	114	130	134
Not Stated	9	2	83	80	66
Totals	1,563	1,425	1,300	1,414	1,419

Age of Persons Killed, Total

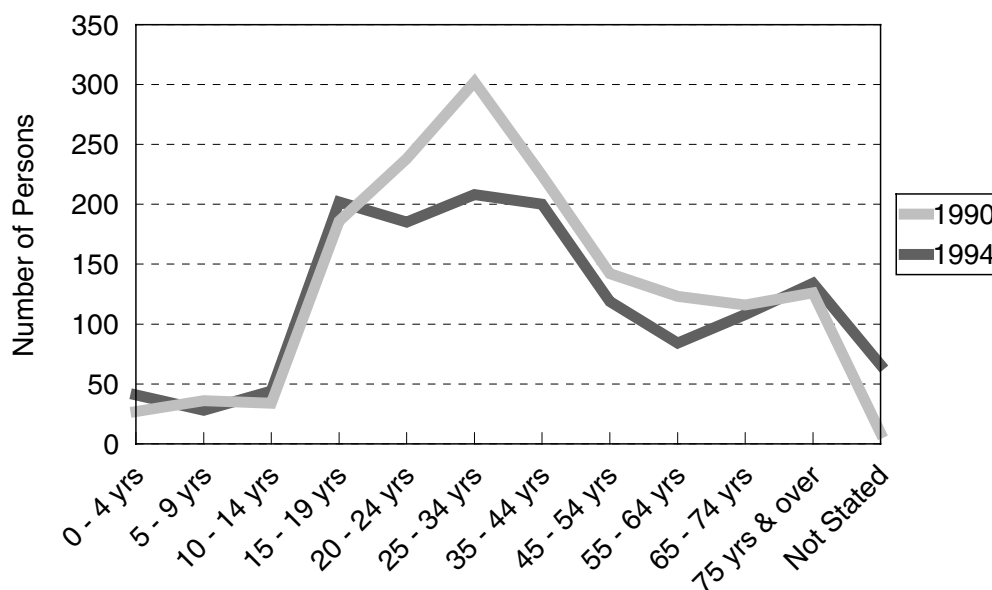

The chart above shows the total number of deaths in motor vehicle crashes in Michigan by age, comparing 1990 with 1994.

5

YEAR

TREND DATA FOR FATALITIES	1990	1991	1992	1993	1994
---------------------------	------	------	------	------	------

Age of Drivers Involved in Fatal Crashes

15 years and under	14	10	13	13	13
16 years	46	54	46	49	55
17 years	52	38	49	53	66
18 - 19 years	128	127	111	108	127
20 - 24 years	358	300	253	267	281
25 - 34 years	566	496	430	421	431
35 - 44 years	351	362	289	340	369
45 - 54 years	245	203	166	203	207
55 - 64 years	165	119	124	115	110
65 years and over	210	233	185	203	217
Not Stated	51	41	178	217	170
Totals	2,186	1,983	1,844	1,989	2,046

Age of Pedestrians Killed

0 - 4 years	12	9	9	2	12
5 - 9 years	14	5	14	9	9
10 - 14 years	15	12	7	7	10
15 - 19 years	9	13	10	9	17
20 - 24 years	18	13	11	12	13
25 - 34 years	37	30	22	33	21
35 - 44 years	37	30	18	35	29
45 - 54 years	16	14	14	20	11
55 - 64 years	19	17	13	6	15
65 - 74 years	19	12	13	17	15
75 years and over	28	24	20	15	23
Not Stated	2	1	19	6	7
Totals	226	180	170	171	182

Action of Pedestrians Killed

Crossing at intersection	54	55	10	21	25
Cross not at intersection	77	56	46	54	66
Getting on/off vehicle	N/A	N/A	5	1	1
In road with traffic	13	15	10	14	12
In road against traffic	8	1	4	3	3
Standing or lying in road	28	12	13	15	14
Pushing/working on vehicle	0	2	4	3	4
Other working in road	0	1	2	0	3
Playing in road	0	0	2	0	0
In road for other reason	13	16	5	7	8
Not in road	24	17	5	8	14
Other/Unknown	9	5	64	45	32
Totals	226	180	170	171	182

5 YEAR

FATAL CRASHES AND PERSONS KILLED FOR SELECTED HOLIDAY PERIODS IN MICHIGAN

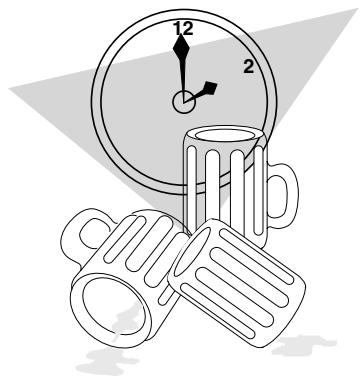
HOLIDAY PERIOD	Fatal Crashes	Persons Killed	SUMMARY 1994
Memorial Day 1994 (3) 1993 (3) 1992 (3) 1991 (3) 1990 (3)	11 18 16 16 15	13 23 18 20 16	<p>This table shows traffic death tolls in Michigan for the past five years for the major holiday periods.</p> <p>Based on the total 1994 experience, deaths averaged 3.9 per day.</p> <p>Based on the 1994 Holiday Period experience, deaths averaged 5.4 per day.</p> 
Fourth of July 1994 (3) 1993 (3) 1992 (3) 1991 (4) 1990 (1)	17 11 17 18 9	19 14 20 20 10	
Labor Day 1994 (3) 1993 (3) 1992 (3) 1991 (3) 1990 (3)	9 7 15 20 15	10 7 20 23 16	
Thanksgiving 1994 (4) 1993 (4) 1992 (4) 1991 (4) 1990 (4)	19 21 18 13 18	21 29 19 16 19	
Christmas 1994 (3) 1993 (3) 1992 (4) 1991 (2) 1990 (4)	17 9 14 6 15	23 9 20 6 18	
New Years 1994 (3) 1993 (3) 1992 (4) 1991 (2) 1990 (4)	16 18 21 7 15	16 19 22 7 15	

Figures in parentheses show number of full days in each holiday period. Deaths are for these days plus six hours of the preceding day.

5

YEAR

MOTOR VEHICLE DEATHS AND MILEAGE BY MONTH

Month	TRAFFIC DEATHS					1994 PERCENTAGES	
	1990	1991	1992	1993	1994	Percent Deaths	Percent Miles Driven
January	99	103	83	123	106	7.5	7.2
February	84	79	81	91	86	6.1	7.4
March	122	115	83	89	82	5.8	7.5
April	94	106	86	72	116	8.2	7.7
May	135	129	100	127	111	7.8	8.6
June	151	145	122	103	123	8.7	8.9
July	165	130	134	149	126	8.9	9.3
August	170	141	119	140	143	10.1	9.3
September	141	125	123	131	132	9.3	8.9
October	147	129	129	146	133	9.4	8.8
November	130	104	120	134	123	8.7	8.3
December	125	119	120	109	138	9.7	8.1
Totals	1,563	1,425	1,300	1,414	1,419	100.0	100.0

Percent Deaths & Percent Miles Driven

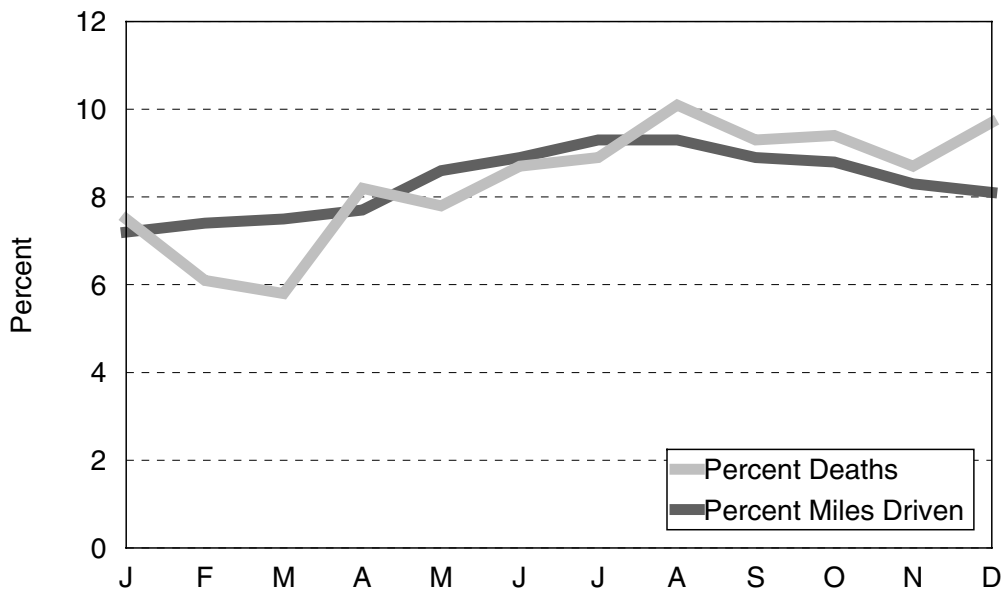

The above chart shows that *deaths per miles driven* were lower for the months of January through May, than for the months of June through December in 1994.