

LIGHT CONDITION AND TIME OF DAY IN MOTOR VEHICLE-DEER CRASHES

LIGHT CONDITION	All Crashes		Fatal Crashes		Injury			PDO
	Number	% of Total	Number	% of Fatal	A	B	C	
Daylight	10,880	19.2	0	0.0	54	152	276	10,398
Dawn	4,341	7.7	0	0.0	8	33	78	4,222
Dusk	3,136	5.5	0	0.0	14	32	49	3,041
Dark - Lighted	1,876	3.3	0	0.0	3	16	28	1,829
Dark - Unlighted	35,842	63.3	5	100.0	82	313	603	34,839
Other/Unknown	591	1.0	0	0.0	1	4	7	579
Totals	56,666	100.0	5	100.0	162	550	1,041	54,908

The five fatal deer crashes in Michigan in 1994 occurred in dark, unlighted conditions. All motor vehicle-deer involved/associated crashes peaked during the 6:00 - 8:59 PM time period. Fatal deer crashes peaked during the late evening hours (9:00 - 11:59 PM).

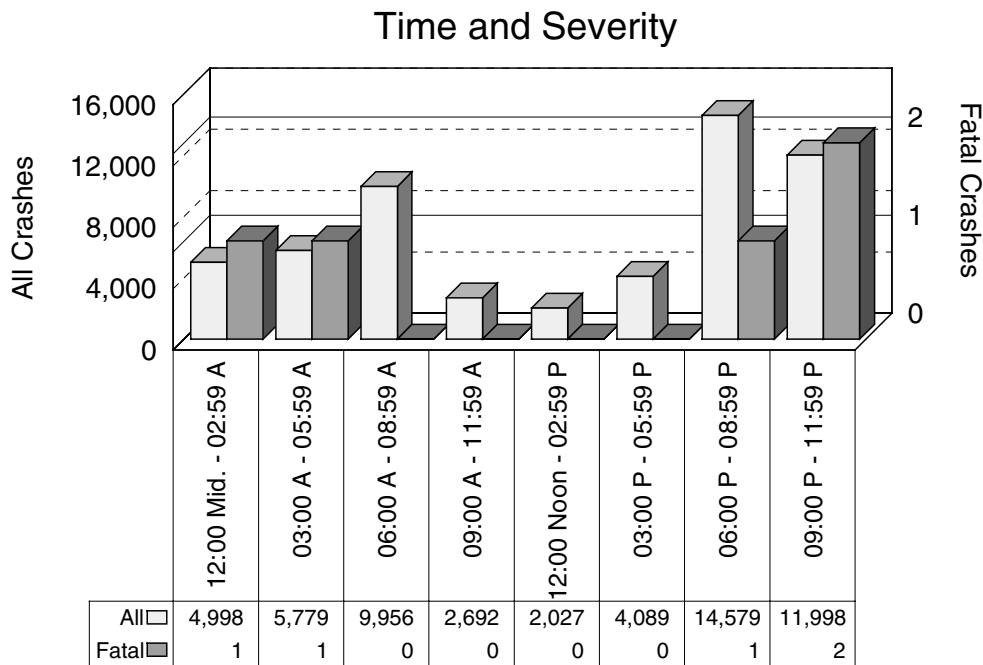

MONTHLY AND SEASONAL RATES FOR MOTOR VEHICLE-DEER CRASHES

MONTH	All Crashes		Fatal Crashes		Injury			PDO
	Number	% of Total	Number	% of Fatal	A	B	C	
January	2,852	5.0	2	40.0	2	6	37	2,805
February	1,895	3.3	0	0.0	1	9	19	1,866
March	3,530	6.2	0	0.0	6	31	53	3,440
April	3,316	5.9	0	0.0	10	38	69	3,199
May	3,832	6.8	1	20.0	17	55	79	3,680
June	3,750	6.6	0	0.0	18	49	76	3,607
July	2,952	5.2	0	0.0	25	46	69	2,812
August	2,208	3.9	0	0.0	17	39	60	2,092
September	3,597	6.3	0	0.0	19	49	60	3,469
October	9,458	16.7	1	20.0	24	114	201	9,118
November	12,402	21.9	0	0.0	20	78	216	12,088
December	6,874	12.1	1	20.0	3	36	102	6,732
Totals	56,666	100.0	5	100.0	162	550	1,041	54,908

All Motor Vehicle-Deer Crashes

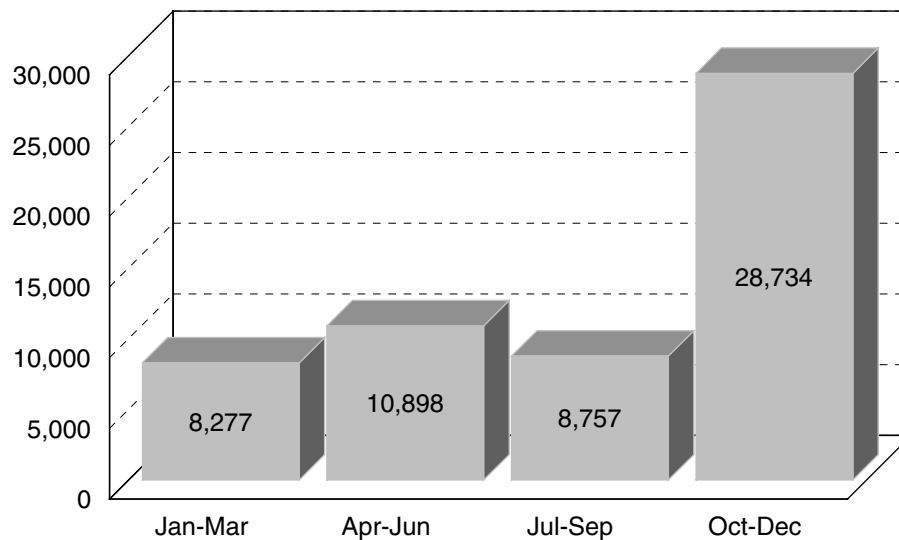

Crashes involving deer occurred most frequently during the second quarter (19.3%) and the fourth quarter (50.7%) of the year for a total of 70 percent of all reported motor vehicle-deer collisions.

REPORTED STATEWIDE MOTOR VEHICLE-DEER CRASHES BY COUNTY IN MICHIGAN

COUNTY	All	Fatal	Injury	Property Damage	Inter-state	US Route	State Route	Local Street	Persons Killed	Persons Injured
Alcona	481	0	12	469	0	71	114	296	0	13
Alger	237	0	7	230	0	41	110	86	0	7
Allegan	957	0	33	924	59	77	156	665	0	36
Alpena	489	0	10	479	0	90	103	296	0	12
Antrim	498	0	10	488	0	95	89	314	0	11
Arenac	439	0	16	423	40	107	20	272	0	20
Baraga	323	0	7	316	0	123	48	152	0	11
Barry	1,142	0	45	1,097	0	0	397	745	0	48
Bay	196	0	12	184	11	12	45	128	0	12
Benzie	285	0	9	276	0	73	51	161	0	9
Berrien	713	0	34	679	109	134	88	382	0	38
Branch	809	0	25	784	93	77	51	588	0	31
Calhoun	1,553	0	32	1,521	197	0	211	1,145	0	34
Cass	809	0	28	781	0	60	265	484	0	33
Charlevoix	539	0	12	527	0	140	111	288	0	14
Cheboygan	357	0	10	347	56	18	95	188	0	11
Chippewa	506	0	21	485	41	0	209	256	0	27
Clare	732	0	19	713	0	149	154	429	0	25
Clinton	730	0	21	709	85	88	51	506	0	22
Crawford	351	0	4	347	38	7	113	193	0	6
Delta	1,042	0	18	1,024	0	232	199	611	0	22
Dickinson	890	0	19	871	0	239	252	399	0	19
Eaton	1,102	0	42	1,060	133	42	270	657	0	45
Emmet	411	0	10	401	0	109	36	266	0	11
Genesee	964	0	30	934	101	22	110	731	0	34
Gladwin	523	0	20	503	0	0	192	331	0	22
Gogebic	198	0	10	188	0	93	23	82	0	11
Grand Traverse	506	0	23	483	0	55	91	360	0	26
Gratiot	588	0	13	575	0	96	99	393	0	17
Hillsdale	868	0	17	851	0	96	163	609	0	23
Houghton	256	0	7	249	0	50	97	109	0	11
Huron	945	0	27	918	0	0	375	570	0	37
Ingham	1,078	0	25	1,053	95	71	142	770	0	30
Ionia	881	0	28	853	82	0	242	557	0	29
Iosco	550	0	20	530	0	92	131	327	0	24
Iron	653	0	16	637	0	155	222	276	0	20
Isabella	967	0	32	935	0	111	110	746	0	38
Jackson	1,695	0	43	1,652	92	126	273	1,204	0	50
Kalamazoo	1,336	0	48	1,288	62	104	100	1,070	0	51
Kalkaska	320	0	6	314	0	19	89	212	0	8
Kent	1,805	0	52	1,753	130	85	299	1,291	0	63
Keweenaw	35	0	2	33	0	15	2	18	0	2
Lake	313	0	10	303	0	51	62	200	0	14
Lapeer	938	0	26	912	77	0	238	623	0	31
Leelanau	284	0	5	279	0	0	116	168	0	5
Lenawee	744	0	27	717	0	134	191	419	0	35

REPORTED STATEWIDE MOTOR VEHICLE-DEER CRASHES BY COUNTY IN MICHIGAN (Continued)

COUNTY	All	Fatal	Injury	Property Damage	Inter- state	US Route	State Route	Local Street	Persons Killed	Persons Injured
Livingston	1,100	0	45	1,055	100	63	93	844	0	48
Luce	156	0	4	152	0	0	81	75	0	4
Mackinac	467	0	9	458	56	125	139	147	0	12
Macomb	583	0	40	543	22	0	96	465	0	42
Manistee	401	0	12	389	0	62	96	243	0	16
Marquette	800	1	27	772	0	215	149	436	1	34
Mason	653	0	26	627	0	222	12	419	0	39
Mecosta	1,275	0	29	1,246	0	198	213	864	0	36
Menominee	1,076	0	28	1,048	0	281	121	674	0	29
Midland	757	0	19	738	0	67	107	583	0	20
Missaukee	465	0	4	461	0	0	168	297	0	4
Monroe	307	0	16	291	20	77	17	193	0	20
Montcalm	1,221	1	42	1,178	0	34	342	845	1	49
Montmorency	227	0	7	220	0	0	95	132	0	7
Muskegon	658	0	19	639	19	83	64	492	0	23
Newaygo	778	0	22	756	0	0	227	551	0	26
Oakland	1,297	0	55	1,242	127	12	140	1,018	0	63
Oceana	436	0	22	414	0	128	38	270	0	22
Ogemaw	599	0	10	589	71	0	153	375	0	10
Ontonagon	470	0	16	454	0	110	229	131	0	18
Osceola	714	1	17	696	0	178	130	406	1	21
Oscoda	272	0	7	265	0	0	112	160	0	7
Otsego	262	0	10	252	43	0	33	186	0	13
Ottawa	875	0	23	852	71	36	90	678	0	27
Presque Isle	397	0	5	392	0	96	92	209	0	6
Roscommon	473	0	16	457	59	52	81	281	0	19
Saginaw	867	0	29	838	58	0	203	606	0	31
Sanilac	1,006	0	27	979	0	0	338	668	0	28
Schoolcraft	283	0	7	276	0	82	107	94	0	7
Shiawassee	650	0	29	621	66	0	154	430	0	33
St. Clair	831	1	26	804	115	0	122	594	1	31
St. Joseph	652	0	23	629	0	97	141	414	0	31
Tuscola	865	0	18	847	0	0	291	574	0	20
Van Buren	736	0	30	706	91	0	191	454	0	37
Washtenaw	1,203	0	62	1,141	60	109	89	945	0	76
Wayne	302	0	16	286	46	17	24	215	0	20
Wexford	452	1	10	441	0	48	192	212	1	13
UNKNOWN	62	0	3	59	0	0	0	62	0	3
Totals	56,666	5	1,753	54,908	2,525	5,751	11,575	36,815	5	2,043

