

# 5

## YEAR

### TREND DATA FOR FATALITIES

TREND DATA FOR FATALITIES	1989	1990	1991	1992	1993
Age of Persons Killed, Total					
0 - 4 years	43	27	32	32	20
5 - 9 years	42	36	29	39	34
10 - 14 years	44	34	45	48	37
15 - 19 years	241	186	186	141	154
20 - 24 years	213	238	180	167	185
25 - 34 years	359	302	285	241	257
35 - 44 years	199	224	209	155	204
45 - 54 years	129	142	128	105	132
55 - 64 years	92	123	80	84	81
65 - 74 years	128	116	98	91	100
75 years and over	140	126	151	114	130
Not Stated	0	9	2	83	80
Totals	1,630	1,563	1,425	1,300	1,414

Age of Persons Killed, Total

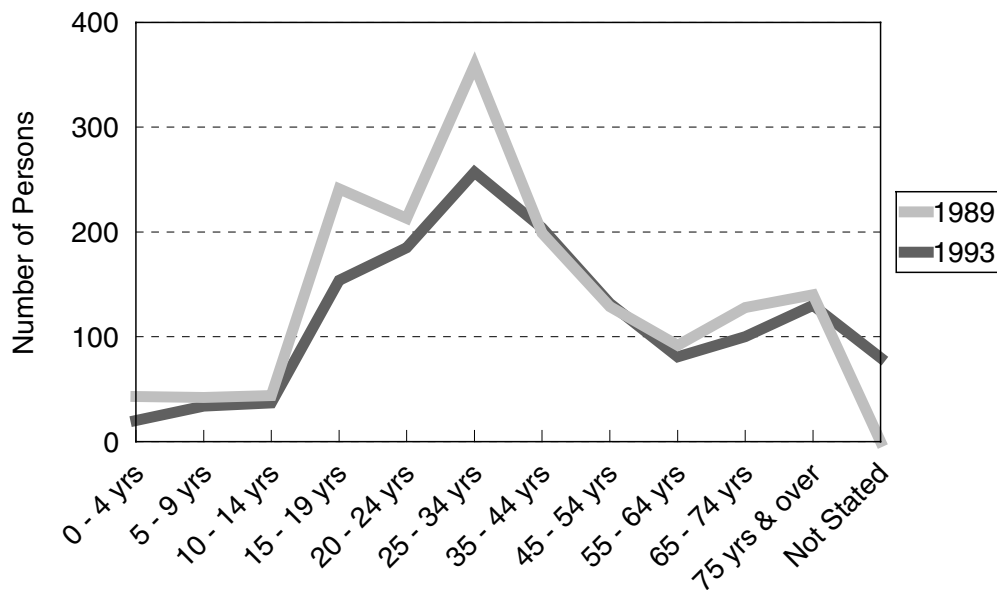

The chart above shows the total number of deaths in motor vehicle crashes in Michigan by age, comparing 1989 with 1993.

# 5 YEAR

TREND DATA FOR FATALITIES	1989	1990	1991	1992	1993
---------------------------	------	------	------	------	------

## Age of Persons Killed, Pedestrians

0 - 4 years	10	12	9	9	2
5 - 9 years	16	14	5	14	9
10 - 14 years	9	15	12	7	7
15 - 19 years	15	9	13	10	9
20 - 24 years	17	18	13	11	12
25 - 34 years	29	37	30	22	33
35 - 44 years	27	37	30	18	35
45 - 54 years	16	16	14	14	20
55 - 64 years	15	19	17	13	6
65 - 74 years	8	19	12	13	17
75 years and over	28	28	24	20	15
Not Stated	0	2	1	19	6
Totals	190	226	180	170	171

## Age of Drivers Involved

15 years and under	16	14	10	13	13
16 years	52	46	54	46	49
17 years	69	52	38	49	53
18 - 19 years	180	128	127	111	108
20 - 24 years	347	358	300	253	267
25 - 34 years	607	566	496	430	421
35 - 44 years	381	351	362	289	340
45 - 54 years	205	245	203	166	203
55 - 64 years	138	165	119	124	115
65 years and over	254	210	233	185	203
Not Stated	54	51	41	178	217
Totals	2,303	2,186	1,983	1,844	1,989

## Pedestrian Action

Crossing at intersection	38	54	55	10	21
Cross not at intersection	86	77	56	46	54
Getting on/off vehicle				5	1
In road with traffic	19	13	15	10	14
In road against traffic	2	8	1	4	3
Standing or lying in road	17	28	12	13	15
Pushing/working on vehicle	1	0	2	4	3
Other working in road	2	0	1	2	0
Playing in road	0	0	0	2	0
In road for other reason	12	13	16	5	7
Not in road	7	24	17	5	8
Other / Unknown	6	9	5	64	45
Totals	190	226	180	170	171

# 5

## YEAR

### FATAL CRASHES AND PERSONS KILLED FOR SELECTED HOLIDAY PERIODS IN MICHIGAN

HOLIDAY PERIOD	Fatal Crashes	Persons Killed	Summary for 1993
<b>Memorial Day</b> 1993 (3) 1992 (3) 1991 (3) 1990 (3) 1989 (3)	18 16 16 15 12	23 18 20 16 15	<p>This table shows traffic death tolls in Michigan for the past five years for the major holiday periods.</p> <p>Based on the total 1993 experience, deaths averaged 3.9 per day.</p> <p>Based on the 1993 Holiday Period experience, deaths averaged 5.3 per day.</p>
<b>Fourth of July</b> 1993 (3) 1992 (3) 1991 (4) 1990 (1) 1989 (4)	11 17 18 9 22	14 20 20 10 23	
<b>Labor Day</b> 1993 (3) 1992 (3) 1991 (3) 1990 (3) 1989 (3)	7 15 20 15 23	7 20 23 16 29	
<b>Thanksgiving</b> 1993 (4) 1992 (4) 1991 (4) 1990 (4) 1989 (4)	21 18 13 18 14	29 19 16 19 14	
<b>Christmas</b> 1993 (3) 1992 (4) 1991 (2) 1990 (4) 1989 (3)	9 14 6 15 22	9 20 6 18 27	
<b>New Years</b> 1993 (3) 1992 (4) 1991 (2) 1990 (4) 1989 (3)	18 21 7 15 3	19 22 7 15 3	

Figures in parentheses show number of full days in each holiday period. Deaths are for these days plus six hours of the preceding day.

# 5 YEAR

## MOTOR VEHICLE DEATHS AND MILEAGE BY MONTH

Month	TRAFFIC DEATHS					1993 PERCENTAGES	
	1989	1990	1991	1992	1993	Percent Deaths	Percent Miles Driven
January	138	99	103	83	123	8.7	7.2
February	102	84	79	81	91	6.4	7.4
March	94	122	115	83	89	6.3	7.5
April	96	94	106	86	72	5.1	7.7
May	123	135	129	100	127	9.0	8.6
June	156	151	145	122	103	7.3	8.9
July	156	165	130	134	149	10.5	9.5
August	177	170	141	119	140	9.9	9.3
September	155	141	125	123	131	9.3	8.9
October	146	147	129	129	146	10.3	8.8
November	123	130	104	120	134	9.5	8.3
December	164	125	119	120	109	7.7	8.1
Totals	1,630	1,563	1,425	1,300	1,414	100.0	100.0

Percent Deaths & Percent Miles Driven

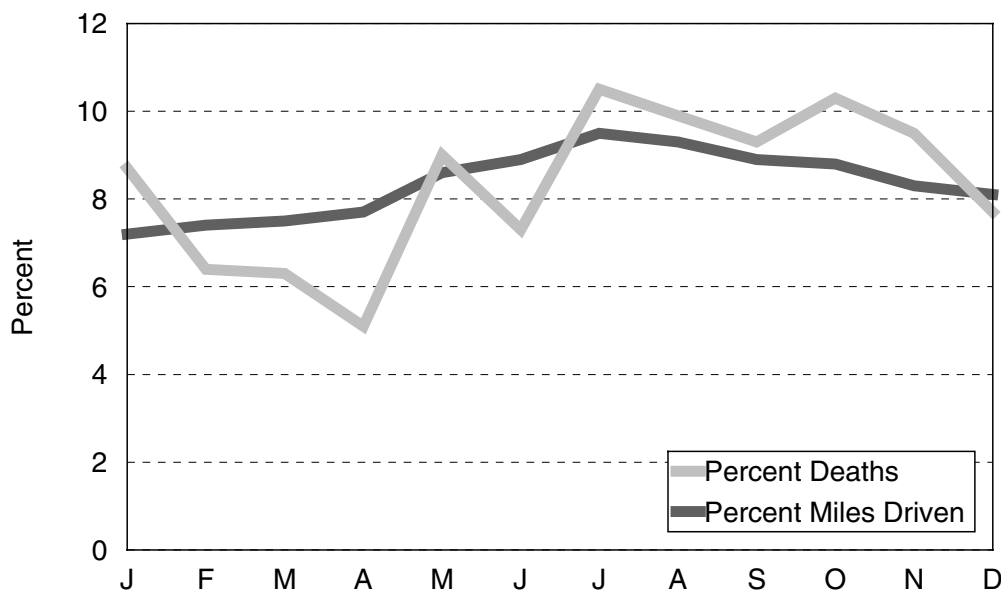

The above chart shows that *deaths per miles driven* were lower for the months of February through April, than for the months of May through December in 1993.