

# 5

## YEAR

### TREND DATA FOR FATALITIES

TREND DATA	1988	1989	1990	1991	1992
<b>AGE OF PERSONS KILLED, TOTAL</b>					
0 - 4 years	38	43	27	32	32
5 - 9 years	51	42	36	29	39
10 - 14 years	51	44	34	45	48
15 - 19 years	235	241	186	186	141
20 - 24 years	246	213	238	180	167
25 - 34 years	382	359	302	285	241
35 - 44 years	208	199	224	209	155
45 - 54 years	141	129	142	128	105
55 - 64 years	106	92	123	80	84
65 - 74 years	114	128	116	98	91
75 years and over	128	140	126	151	114
Not Stated	4	0	9	2	83
<b>TOTALS</b>	<b>1,704</b>	<b>1,630</b>	<b>1,563</b>	<b>1,425</b>	<b>1,300</b>

Age of Persons Killed, Total

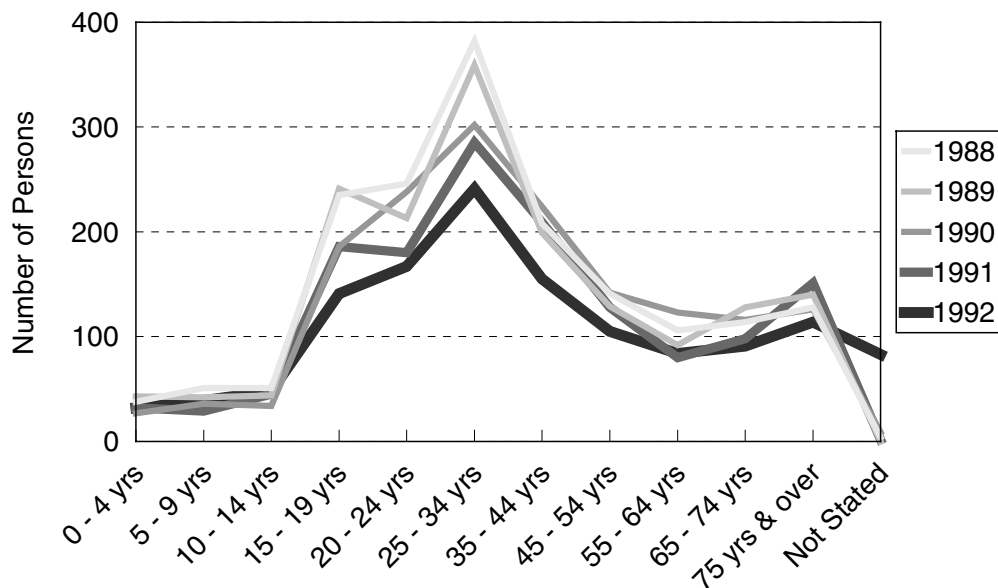

The chart above shows a large decrease in deaths in motor vehicle crashes in Michigan among persons age 15 - 44, with the most dramatic decrease being observed in the 25 - 34 age group.

# 5 YEAR

<b>TREND DATA FOR FATALITIES</b>	1988	1989	1990	1991	1992
<b>AGE OF PERSONS KILLED, PEDESTRIANS</b>					
0 - 4 years	8	10	12	9	9
5 - 9 years	23	16	14	5	14
10 - 14 years	18	9	15	12	7
15 - 19 years	16	15	9	13	10
20 - 24 years	16	17	18	13	11
25 - 34 years	58	29	37	30	22
35 - 44 years	38	27	37	30	18
45 - 54 years	26	16	16	14	14
55 - 64 years	10	15	19	17	13
65 - 74 years	15	8	19	12	13
75 years and over	25	28	28	24	20
Not Stated	1	0	2	1	19
<b>TOTALS</b>	<b>254</b>	<b>190</b>	<b>226</b>	<b>180</b>	<b>170</b>
<b>AGE OF DRIVERS INVOLVED</b>					
15 years and under	16	16	14	10	13
16 years	56	52	46	54	46
17 years	75	69	52	38	49
18 - 19 years	183	180	128	127	111
20 - 24 years	408	347	358	300	253
25 - 34 years	612	607	566	496	430
35 - 44 years	366	381	351	362	289
45 - 54 years	217	205	245	203	166
55 - 64 years	164	138	165	119	124
65 years and over	224	254	210	233	185
Not Stated	62	54	51	41	178
<b>TOTALS</b>	<b>2,383</b>	<b>2,303</b>	<b>2,186</b>	<b>1,983</b>	<b>1,844</b>
<b>PEDESTRIAN ACTION</b>					
Crossing at intersection	51	38	54	55	10
Cross not at intersection	99	86	77	56	46
In road with traffic	27	19	13	15	10
In road against traffic	5	2	8	1	4
Standing or lying in road	21	17	28	12	13
Pushing/working on vehicle	4	1	0	2	4
Other working in road	1	2	0	1	2
Playing in road	0	0	0	0	2
In road for other reason	11	12	13	16	5
Not in road	21	7	24	17	5
Other or not stated	14	6	9	5	64
Getting on/off vehicle					5
<b>TOTALS</b>	<b>254</b>	<b>190</b>	<b>226</b>	<b>180</b>	<b>170</b>

# 5

## YEAR

### FATAL CRASHES AND PERSONS KILLED FOR SELECTED HOLIDAY PERIODS IN MICHIGAN

HOLIDAY PERIOD	Fatal Crashes	Persons Killed	Summary for 1992
<b>MEMORIAL DAY</b>			
1992 (3)	16	18	
1991 (3)	16	20	
1990 (3)	15	16	
1989 (3)	12	15	
1988 (3)	19	22	
<b>FOURTH OF JULY</b>			
1992 (3)	17	20	This table shows traffic death tolls in Michigan for the past five years for the major holiday periods.
1991 (4)	18	20	
1990 (1)	9	10	
1989 (4)	22	23	
1988 (3)	16	20	
<b>LABOR DAY</b>			
1992 (3)	15	20	Based on the total 1992 experience, deaths averaged 3.6 per day.
1991 (3)	20	23	
1990 (3)	15	16	Based on the 1992 Holiday Period experience, deaths averaged 5.7 per day.
1989 (3)	23	29	
1988 (3)	16	17	
<b>THANKSGIVING</b>			
1992 (4)	18	19	
1991 (4)	13	16	
1990 (4)	18	19	
1989 (4)	14	14	
1988 (4)	20	24	
<b>CHRISTMAS</b>			
1992 (4)	14	20	
1991 (2)	6	6	
1990 (4)	15	18	
1989 (3)	22	27	
1988 (3)	8	14	
<b>NEW YEARS</b>			
1992 (4)	21	22	
1991 (2)	7	7	
1990 (4)	15	15	
1989 (3)	3	3	
1988 (3)	12	14	

Figures in parentheses show number of full days in each holiday period.  
Deaths are for these days plus the six hours of the preceding day.

# 5 YEAR

## MOTOR VEHICLE DEATHS AND MILEAGE BY MONTH

MONTH	TRAFFIC DEATHS					1992 PERCENTAGES	
	1988	1989	1990	1991	1992	Percent Deaths	Percent Miles Driven
January	129	138	99	103	83	6.4	7.1
February	107	102	84	79	81	6.2	7.4
March	103	94	122	115	83	6.4	7.6
April	104	96	94	106	86	6.6	7.6
May	145	123	135	129	100	7.7	8.6
June	152	156	151	145	122	9.4	8.6
July	175	156	165	130	134	10.3	9.5
August	158	177	170	141	119	9.2	9.3
September	178	155	141	125	123	9.5	8.8
October	159	146	147	129	129	9.9	8.8
November	127	123	130	104	120	9.2	8.5
December	167	164	125	119	120	9.2	8.2
TOTALS	1,704	1,630	1,563	1,425	1,300	100.0	100.0

Percent Deaths & Percent Miles Driven

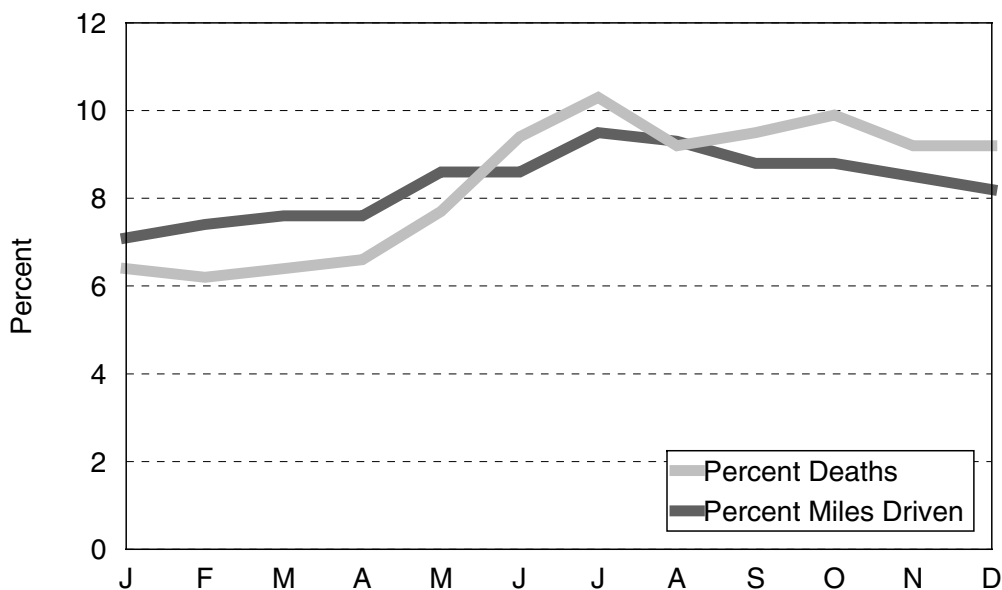

The above chart shows that *fatal crashes per miles driven* has been lower for the months of January through March, than for the months of April through December in the last five years.